

ICAO 

2024 
ICAO
SYMPOSIUM

MONTRÉAL , CANADA | NOVEMBER 13-15





DTC Pilot in The Netherlands

Anouk Cartrysse

15 November 2024

R&D Advisor

National Office for Identity Data

Ministry of the Interior & Kingdom Relations

The Netherlands

DTC Pilot for DG Home European Commission: Use of DTC in Airline Boarding and Border Crossing



Invitation e-mail
(done by KLM)



Creation of DTC
& Enrollment



Biometric Boarding
Tap & Go



Only in Montreal

Biometric Border
Crossing | Tap & Go



Rijksoverheid



Koninklijke Marchaussee

Schiphol



Co-funded by
the European Union



DTC Pilot Solution overview

DTC Creation



Passenger to opt-in for boarding and/or border

Boarding Process

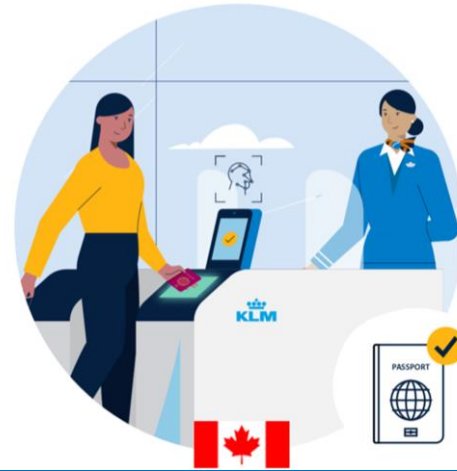

- Perform 1:few
- Lookup in gallery eGate IF passenger FOUND
- Tap passport
- Check if passenger is (still) on flight

Border Process

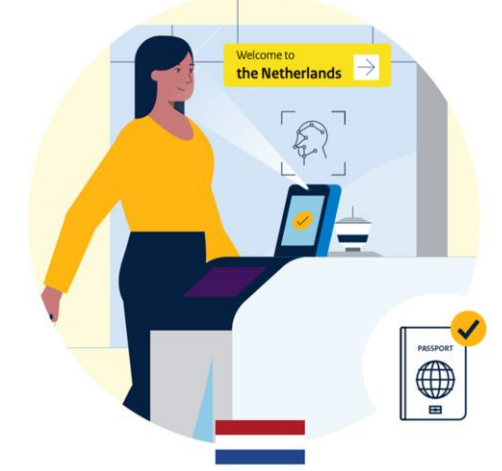

- Perform 1:few
- Lookup in gallery eGate IF passenger FOUND
- Check the assessment result
- Tap passport



Objectives

- **Explore** how travel can be **facilitated** and how our border management process can be **optimized** while **maintaining** high security standards with the use of the digital travel credentials.
- **Gain experience** with pre-checking information and risk levels of passengers crossing borders and implementing the digitalized entry-questionnaire for third country nationals in our border management process

Using the DTC in the context of border-crossing

1. Enroll for pilot border crossing process
2. Share the DTC with border authority KMar before departure
3. Pre-assessment of DTC & digitalized entry questionnaire during the flight

The results in numbers

- In line with normal mail statistics, 1 in 10 invited passengers opens the invite and clicks through
- **Half the passengers** that start the process, succeeded in creating a DTC
- **85%** of passengers enrolling for flight boarding successfully boards using Tap & Go
- **75%** of passengers allowed use of the border Tap & Go successfully pass the border

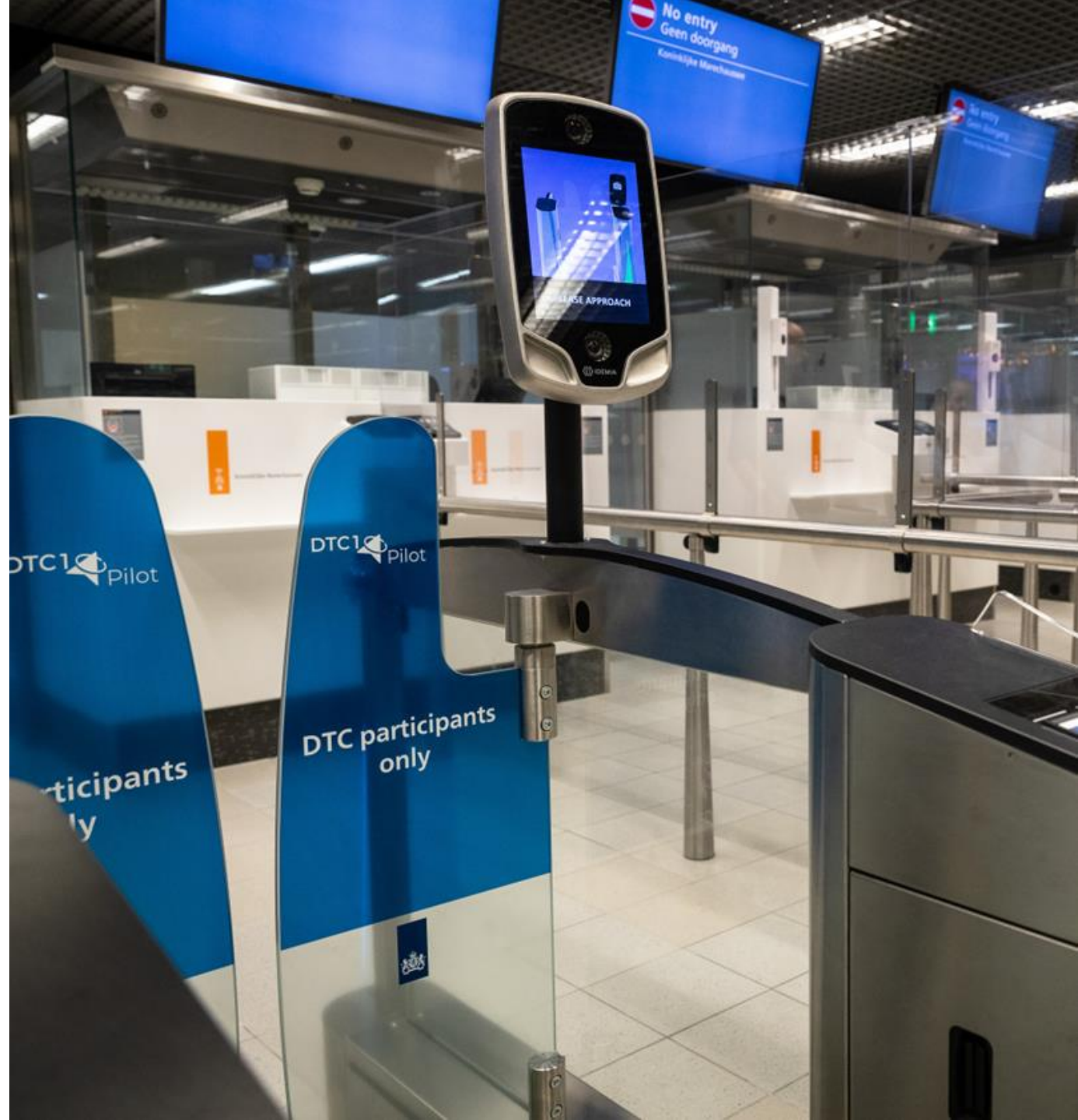

Learnings & Challenges

A photograph of a young child standing on a wide set of stone steps. The child is wearing a dark cap, a white t-shirt, and dark shorts. The steps are made of light-colored stone and lead up to a wall of large, rectangular stone blocks. The scene is brightly lit, with shadows cast across the steps and wall.

The most important outcome of this pilot was that it clearly proved that a DTC can be used effectively and is of added value in border control processes and identity verification at boarding

. added value in border control processes and identity verification

Technology not as advanced as anticipated

- Facial Recognition is the easy part
- Derivation of passport chip information via mobile devices far from standardized
- Open questions on data storage and processing

Balance between IT Security & Data Privacy vs Customer Experience (Ease & Convenience)

- Choice for the first is clearly affecting not only participation numbers, but also operational control

Learnings & Challenges

- **Lab vs Real Life**
 - Extreme high (and many) standards for testing in production leading to implementation delays
 - Difficult to run a small pilot in very busy and complex airport operations; secure departure gate and ensure passengers end up at the correct gate at the correct border exit – Schiphol has 4 exits)
- **Border Control at Schiphol**
 - Significant time gains at border crossing (also compared to SSPC process)
 - However, traveler needs to invest time to create DTC and complete entry questionnaire in advance.
 - Fastest time for border crossing is 6,5 seconds and average border crossing time using DTC-gate is 14 seconds



Evaluation report can be downloaded
GOOGLE: DTC pilot evaluation report

Thank you

Anouk.Cartrysse@rvig.nl

Thank You

