

PQ export/import



STATE OPTIONS

(Select a State) ▼

State Dashboard



SAAQ



Self-Assessment



CC / EFOD



Access Control



CAP



PQ Findings



E-Supplements



Significant Safety Concerns



USOAP Reports



USOAP Live Charts



MOU



Language English ▾

State Futureland ▾

ICAO CMA Tr

State Dashboard

Protocol Question (PQ)

Finding & Recommendation (F&R)

Protocol Question

Manage State Self-Assessment 

Export Protocol Self-Assessment Checklist

Import Protocol Self-Assessment Checklist

Activity

All

Assessme

Audit Area Group

All ▾

Critical Element

All ▾

Critical Element

PQ No.	Question	Language
1.001 LEG CE-1 S	Has the State promulgated primary aviation legislation (civil aviation act, code of civil aviation, aeronautics code, etc.)?	English Español Français
1.003 LEG CE-1 N/A	If the State has not promulgated primary aviation legislation, what method is used to meet its obligations as a signatory of the Chicago Convention?	English Español Français
1.005	Does the primary aviation legislation	English

Status

Protoco

A

Descrip

Tr

Progres

Select area then click submit

Language State **ICAO CMA Training site - Any data updates are temporary and for practice only !!!** Welcome: Futureland Principle NCMC [Log](#)

[State Dashboard](#) [Protocol Question \(PQ\)](#) [Finding & Recommendation \(F&R\)](#) [Corrective Action Plan \(CAP\)](#) [User Management](#) [Reports](#)

Protocol Question (PQ) / Export Protocol Self-Assessment Checklist



The export feature is utilized for the completion of the self-assessment protocol questions offline.

The exported document requires Microsoft Word 2010 on a Windows based platform. Please ensure the document remains in its native "docx" file format when saving. The exported file should not be merged or modified.

All Protocols Not satisfactory Protocols based on last ICAO activity

	Code	Description	Is Locked	Export User	Export Date
<input type="checkbox"/>	LEG	primary aviation legislation and civil aviation regulations	<input type="checkbox"/>		
<input type="checkbox"/>	ORG	civil aviation organization	<input type="checkbox"/>		
<input type="checkbox"/>	PEL	personnel licensing and training	<input type="checkbox"/>		
<input checked="" type="checkbox"/>	OPS	aircraft operations	<input type="checkbox"/>		
<input type="checkbox"/>	AIR	airworthiness of aircraft	<input type="checkbox"/>		
<input type="checkbox"/>	AIG	aircraft accident and incident investigation	<input type="checkbox"/>		
<input type="checkbox"/>	ANS	air navigation services	<input type="checkbox"/>		
<input type="checkbox"/>	AGA	aerodromes and ground aids	<input type="checkbox"/>		

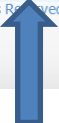
© 2013 ICAO, All Rights Reserved



Save as

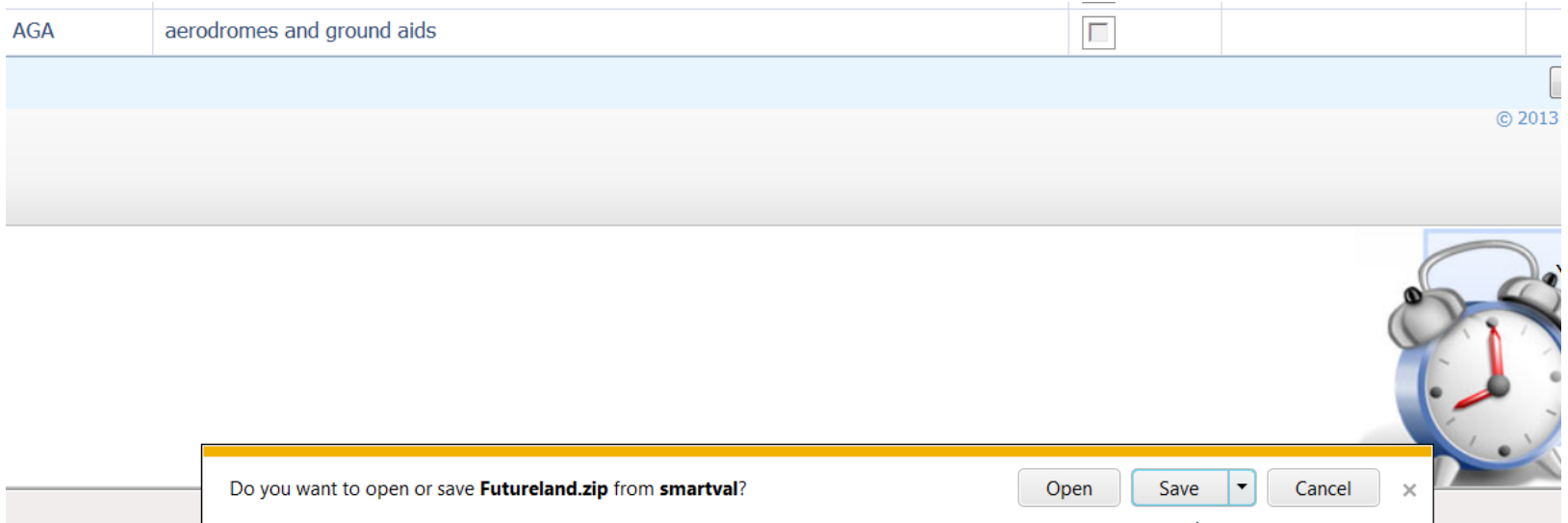

Save the document on the drive (outside the zip folder)

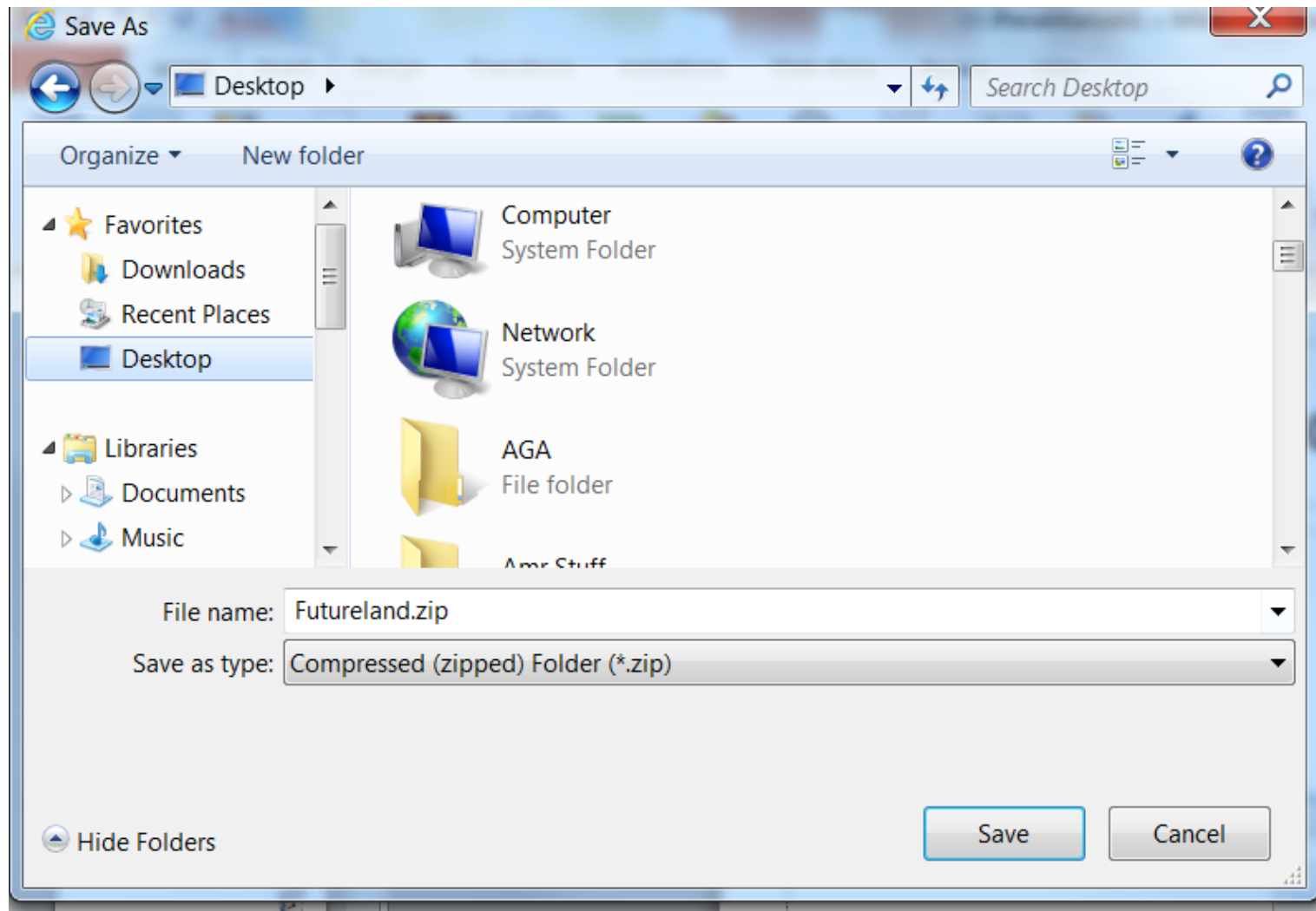

Once work complete import back the word document

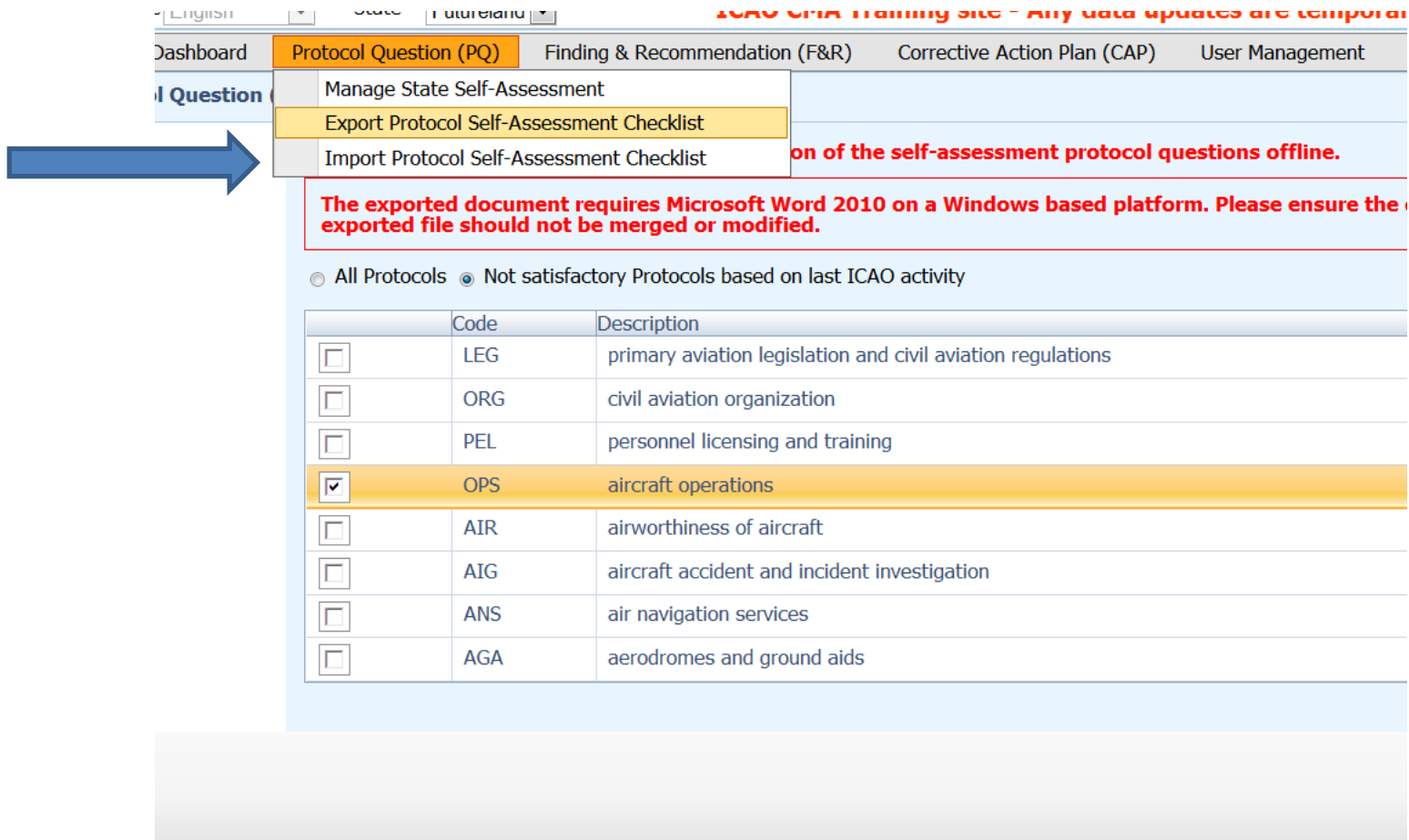

ICAO CRM Training Site - Any data updates are temporary

Dashboard Protocol Question (PQ) Finding & Recommendation (F&R) Corrective Action Plan (CAP) User Management

Protocol Question

- Manage State Self-Assessment
- Export Protocol Self-Assessment Checklist
- Import Protocol Self-Assessment Checklist

on of the self-assessment protocol questions offline.

The exported document requires Microsoft Word 2010 on a Windows based platform. Please ensure the exported file should not be merged or modified.

All Protocols Not satisfactory Protocols based on last ICAO activity

	Code	Description
<input type="checkbox"/>	LEG	primary aviation legislation and civil aviation regulations
<input type="checkbox"/>	ORG	civil aviation organization
<input type="checkbox"/>	PEL	personnel licensing and training
<input checked="" type="checkbox"/>	OPS	aircraft operations
<input type="checkbox"/>	AIR	airworthiness of aircraft
<input type="checkbox"/>	AIG	aircraft accident and incident investigation
<input type="checkbox"/>	ANS	air navigation services
<input type="checkbox"/>	AGA	aerodromes and ground aids

Click on select to browse the document then press open

WarWheels.Net-Fast Attac... Suggested Sites Web Slice Gallery Free Hotmail

language English State Futureland

ICAO CMA Training site - Any data updates are temporary and for practice

State Dashboard Protocol Question (PQ) Finding & Recommendation (F&R) Corrective Action Plan (CAP) User Management Reports

Protocol Question (PQ) / Import Protocol Self-Assessment Checklist

	Code	Description
<input type="checkbox"/>	LEG	primary aviation
<input type="checkbox"/>	ORG	civil aviation org
<input type="checkbox"/>	PEL	personnel licens
<input type="checkbox"/>	OPS	aircraft operati
<input type="checkbox"/>	AIR	airworthiness o
<input type="checkbox"/>	AIG	aircraft accident
<input type="checkbox"/>	ANS	air navigation s
<input type="checkbox"/>	AGA	aerodromes and

The Import feature is utilized to import Self-Assessment Checklist. If you select 'Import Self-Assessment Checklist' option, the audit area will be kept locked.

Only Audit Area marked as 'Is Locked' can be imported.

The exported document should have only been used for reference. The original exported file should not be merged or modified.

Browse and Select PQ file to import

Import the Self-Assessment draft results to the OLF and maintain the lock on said checklist

Choose File to Upload

Desktop

Organize New folder

- Favorites
- Downloads
- Recent Places
- Desktop
- Libraries
 - Documents
 - Music
 - Pictures
 - Videos
- Computer

Libraries System Folder



Beg, Wajahat System Folder

Computer System Folder

Network System Folder

AADB Release 2 Checklist

File name: All Files (*.*)



Once loaded, select the area and click on submit

<input type="checkbox"/>		primary aviation legislation and civil aviation regulations	<input type="checkbox"/>		
<input type="checkbox"/>	ORG	civil aviation organization	<input type="checkbox"/>		
<input checked="" type="checkbox"/>	PEL	personnel licensing and training	<input checked="" type="checkbox"/>	Futureland Principle NCMC	25/03/2014
<input type="checkbox"/>	OPS	aircraft operations	<input checked="" type="checkbox"/>	Futureland Principle NCMC	25/03/2014
<input type="checkbox"/>	AIR	airworthiness of aircraft	<input type="checkbox"/>		
<input type="checkbox"/>	AIG	aircraft accident and incident investigation	<input type="checkbox"/>		
<input type="checkbox"/>	ANS	air navigation services	<input type="checkbox"/>		
<input type="checkbox"/>	AGA	aerodromes and ground aids	<input type="checkbox"/>		

The Import feature is utilized to import Self-Assessment protocol questions that have been documented offline, if you select the 'Import the Self-Assessment draft results to the OLF and maintain the lock on said checklist' option, the audit area will be kept locked for future imports.

Only Audit Area marked as 'Is Locked' can be imported.

The exported document should have only been edited using Microsoft Word 2010 on a Windows based platform. Please ensure the document remains in its native ".docx" file format when saving. The exported file should not be merged or modified.

Browse and Select PQ file to import

FuturelandPELSelfAssessment201;

Import the Self-Assessment draft results to the OLF and maintain the lock on said checklist